

Dentifi

Improve Patient Relations, Increase Production, and Boost Practice Performance



Do you want more time to focus on your patients, your practice, and your performance? **Just Dentifi It!**

Dentifi is Trojan's response to dental professionals frustrated by wasted time and production caused by having to track down patient benefits and eligibility information during an already full day of activities. By combining automation with hands-on service, Dentifi helps front office staff reduce the amount of time lost compiling information.

Making manual data entry a thing of the past, Trojan Professional Services is dedicated to delivering tools that populate the coverage tables of most practice management software systems. Link a Trojan Benefit Plan with a few clicks and you're ready to present a treatment plan and generate an insurance claim, recapturing lost time so you can tend to all those more important things. What's more, if you don't see the Trojan plan that meets your needs, you can ask Trojan to research your patient's benefits for you. Take a look at the matrix on the back to see which Dentifi application works best for your practice.*

Pick one of the following areas you find yourself scrambling to find time to do:

- Working unscheduled treatment plan reports
- Working past due hygiene reports
- Insurance tracking
- Collections
- Other _____

Once you've identified the area where you could use help, give us a call to learn how to Dentifi it!





How it works:

Patient appointments are AUTOMATICALLY gathered, then electronically routed to the appropriate carrier. Carrier responses are captured and displayed in a standardized easy-to-read format with much of the same information staff would obtain if doing the work themselves, but THIS IS DONE AUTOMATICALLY prior to your patient’s appointment!

Dentifi turns your COST into your PROFIT:

- Create more time to spend with patients.
- Drastically reduce time calling carriers or going online for eligibility and benefits.
- Drastically reduce time visiting multiple websites or waiting for faxes.
- Increase claim acceptance and avoid payment delays by using the right information the first time.
- Get up-to-date coverage, i.e. individual waiting periods, plan max, remaining max, and deductibles.
- Increase treatment plan acceptance and build trust by presenting clinical, financial, and insurance coverage at one sitting.
- Have more time to increase patient reactivation.

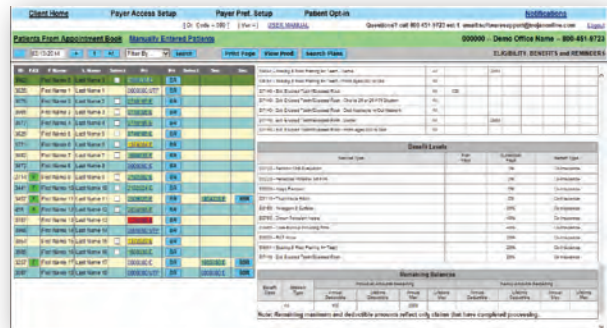

Using Dentifi saves you time...period. It allows your staff the opportunity to redirect more of their precious hours toward activities that actually generate production dollars!

Contact us today and learn how Dentifi can help you save time and increase production.

Download our case studies at www.trojanonline.com/BenefitServices.html





Prepare Patient Insurance Benefits in Advance

Rather than wait for the patient to inform you the carrier has changed, be proactive not reactive.

Process Eligibility Automatically

Each day, as patients are added to the schedule, their information will be automatically submitted to the respective carrier, and the carrier eligibility response (along with fax if provided by carrier) will be returned and displayed next to your patients name in the Dentifi program.

Attempt to Match a Dentifi Plan for You

Using the carrier's eligibility response and your patient's information, your Dentifi support team will attempt to match a Dentifi insurance benefit plan to your patient. If matched, the Dentifi plan will be displayed alongside the eligibility response in your personal Dentifi account.

Update Patient Files With Plan Benefits Automatically

With a click of a button, the patient file you select will update the insurance table of the patient file with the pertinent insurance benefit information so you can prepare a treatment plan and insurance claim.

It's That Easy!

Plus, any time you want to search or download a plan from your Dentifi plans, it will be accessible 24/7 from your account at www.dentifi.com. With Dentifi, you simply push a button and check that task off your to-do list. Once that button is selected, a team of qualified dental benefit experts will jump into action to get that remaining information for you. It's truly the best of both worlds. The simplicity of automation and the security of helping hands to fill in the gaps.

"I love Dentifi. It's so much easier than calling individual insurance companies in order to get copies of benefits. Instead of spending two to three hours each day calling, I'm able to process the entire week in one day. Thanks Dentifi for making things so much easier and cutting down the time I spend on the phone."

- Angelica Zarazua, Administration Assistant



Dentifi

Improve Patient Relations, Increase Production, and Boost Practice Performance

	Dentrix 11	Dentrix G4-G6	Easy Dental 2010	Eaglesoft V.15-17	Open Dental 12.4+	Softdent 11.0+	Genesis
Dentifi DT <ul style="list-style-type: none"> - Automated Export of Appointments - Automated Eligibility - Trojan Benefit Plan Matching - On Demand Carrier Faxes - Request Trojan Benefit Plans - Link Trojan Benefit Plans to Update Coverage Tables - Web Updates of Trojan Benefit Plans 	✓	✓	✓	✓	✓	✓	✗
Dentifi DE <ul style="list-style-type: none"> - Automated Export of Appointments - Automated Eligibility 	✓	✓	✓	✓	✓	✓	✓

Dentifi Vendor Matrix 20161003

Call today and learn how Dentifi can help you accomplish the things you seem to never have enough time to do.

*Dentifi availability subject to location and practice management system. Call to see what services are available in your area.



800.451.9723 ext. 3

www.trojanonline.com

TROJAN PROFESSIONAL SERVICES

